

PLAN SHOWING THE EXISTING COTTAGE INDUSTRY BUILDING TO BE REGULARISED AND ALSO THE PROPOSED CONSTRUCTION OF STORE AND OFFICE BUILDING AT PLOT NO. 11&12 ANNA GARDEN VETHANTHI MURUGAPPA NAICKER SALAI S.NO.105 OF VILLAGE NO.30, SALAIVAYAL, MADRAS CITY - 600 051.

AREA DETAILS	Sq. FT.	M <sup>2</sup>	MARKING DETAILS
SITE AREA	6097	566.63	EXISTING INDUSTRY
INDUSTRY AREA	1200	111.52	PROPOSED OFFICE
STORE IN G.F.	495	46.00	SITE BOUNDARY
OFFICE IN F.F.	495	46.00	EXISTING ROAD
OPEN SPACE	4402	409.11	

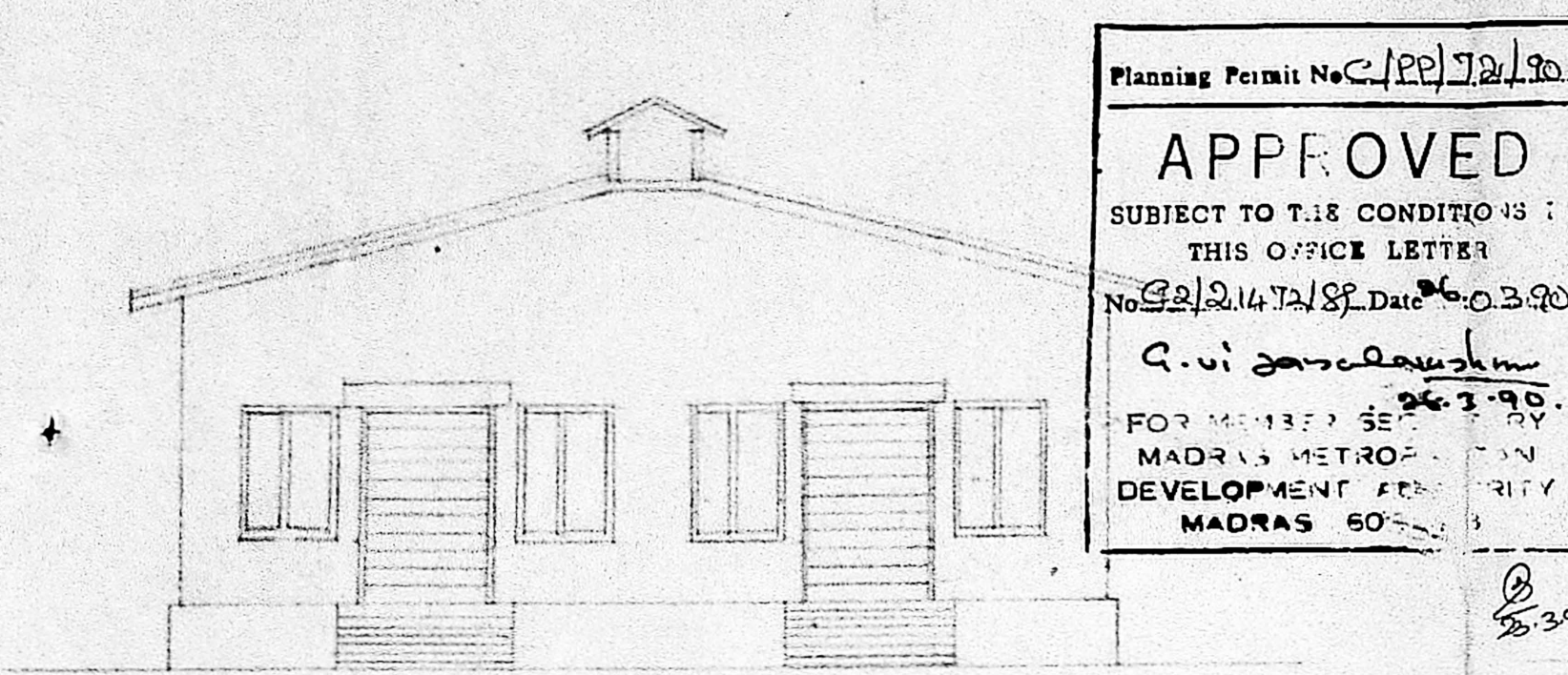

Planning Permit No. C/PP/72/30  
**APPROVED**  
 SUBJECT TO THE CONDITIONS :  
 THIS OFFICE LETTER  
 No. 22/214/28/88 Date 26.03.90  
 C. V. Sankaranarayanan  
 FOR MEMBER SE  
 MADRAS METRO  
 DEVELOPMENT AUTHORITY  
 MADRAS 600 005

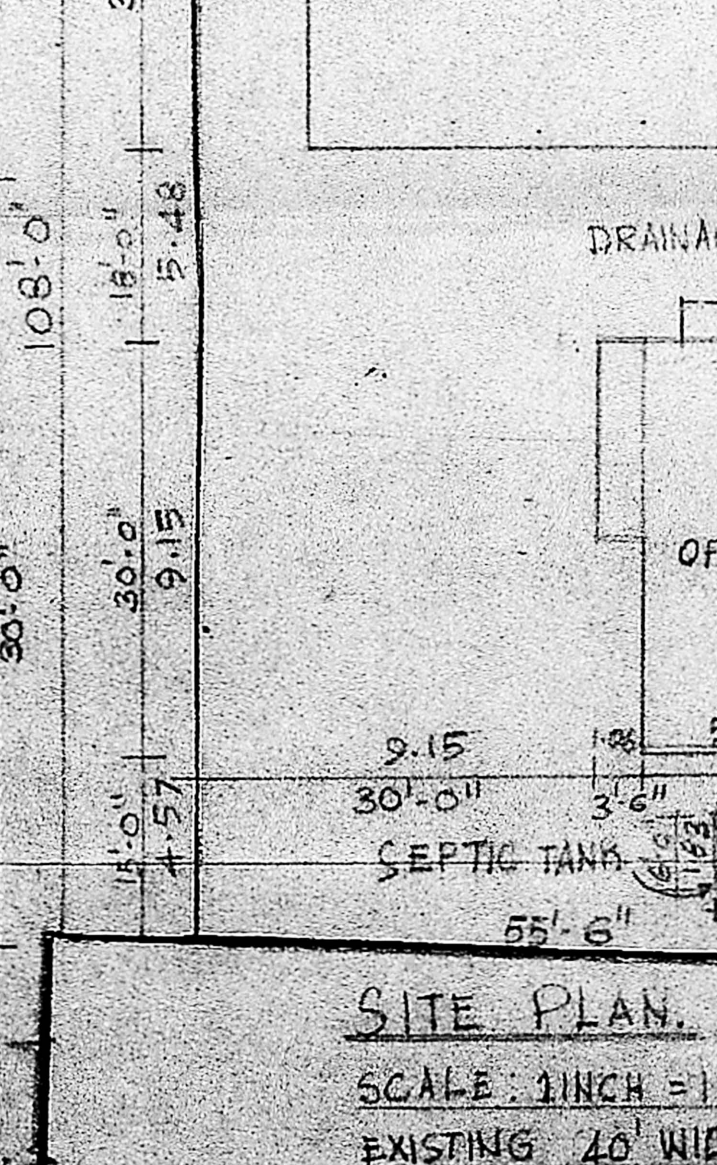
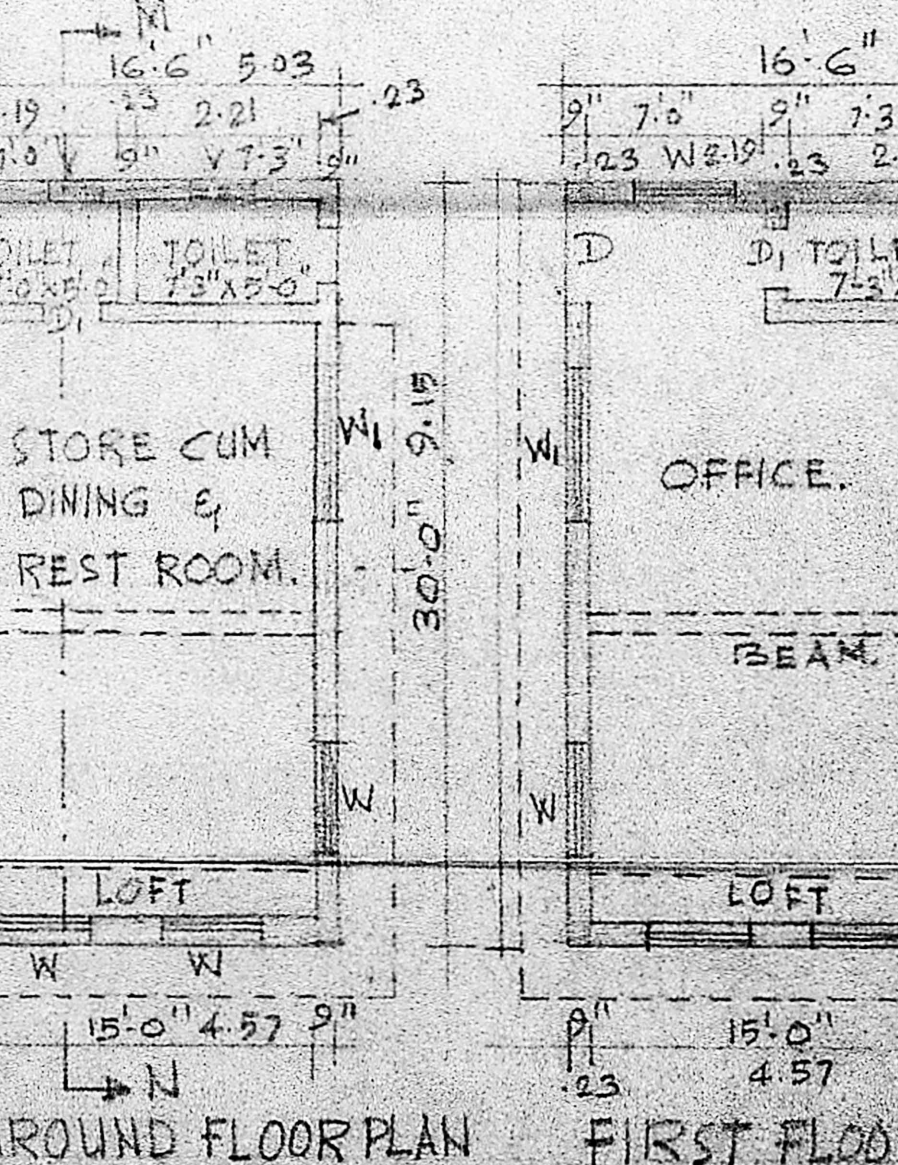
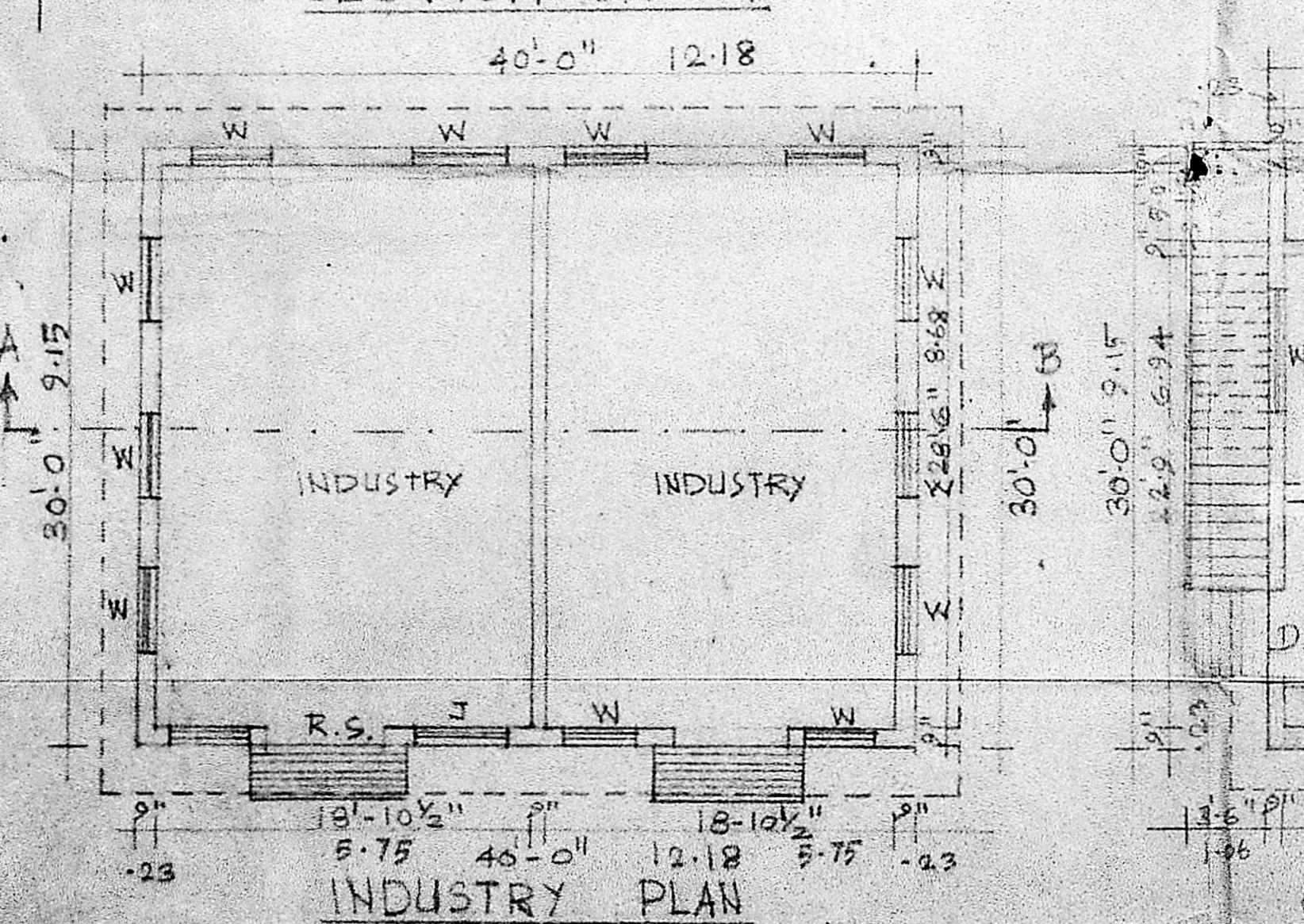
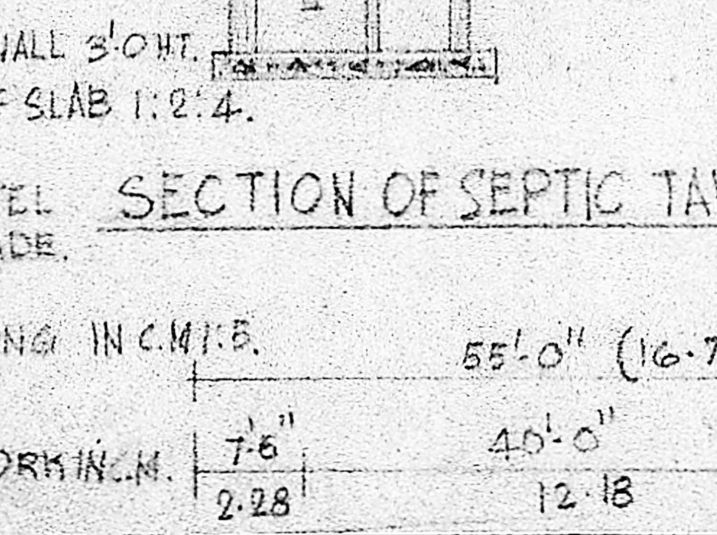
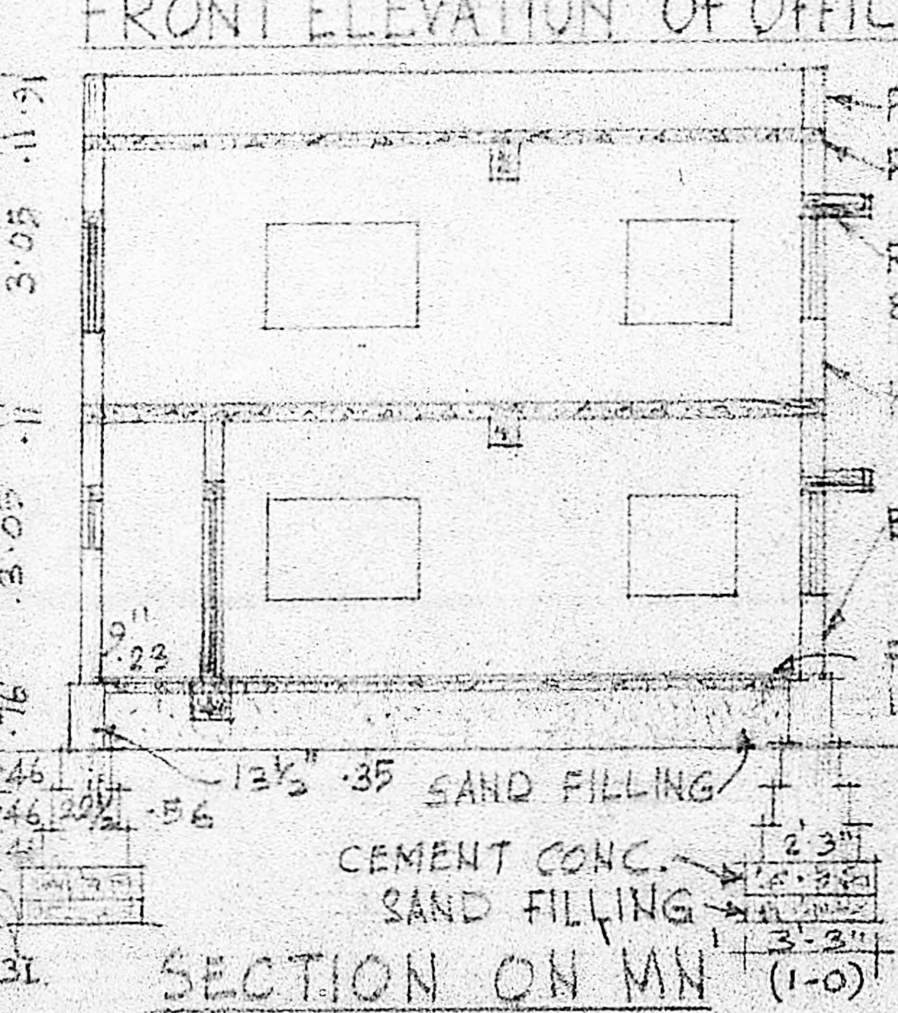
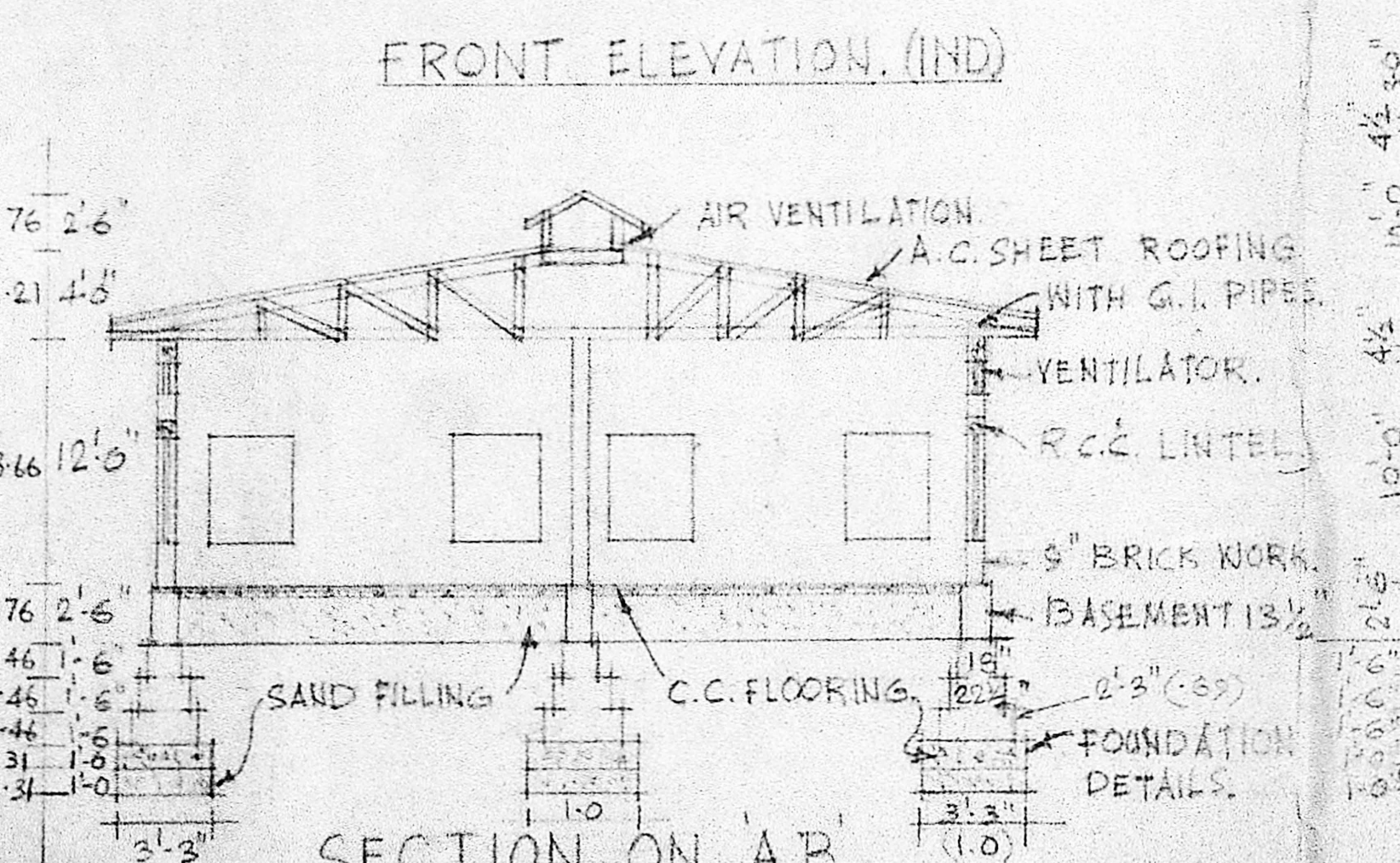
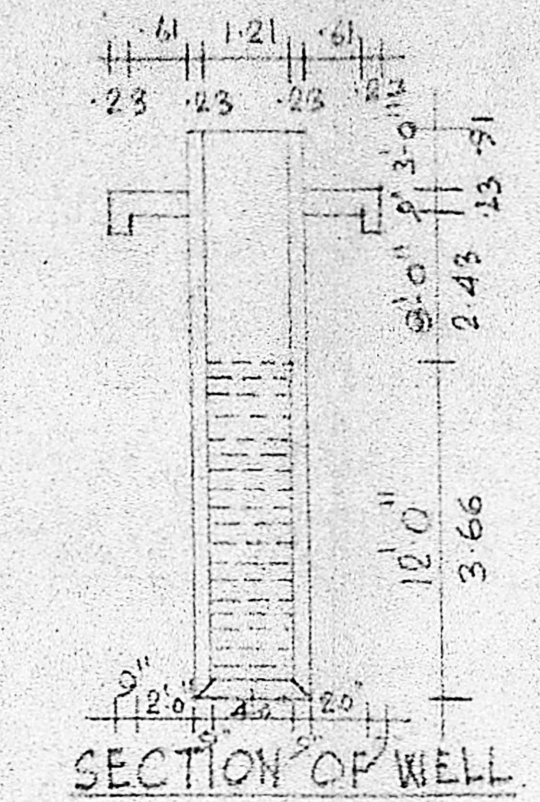
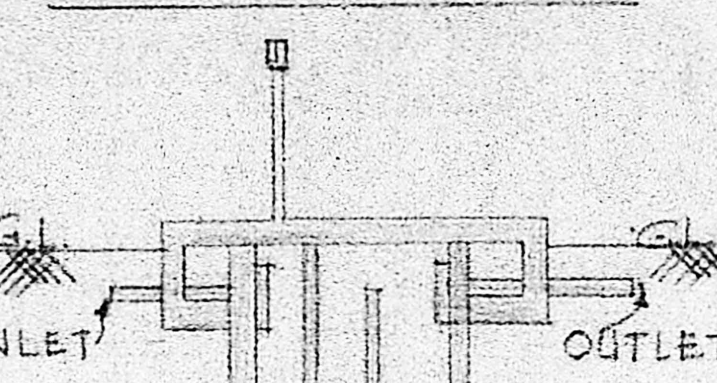
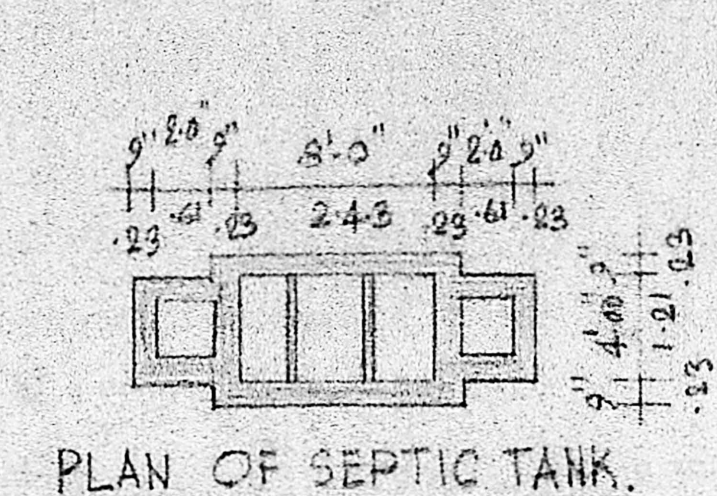
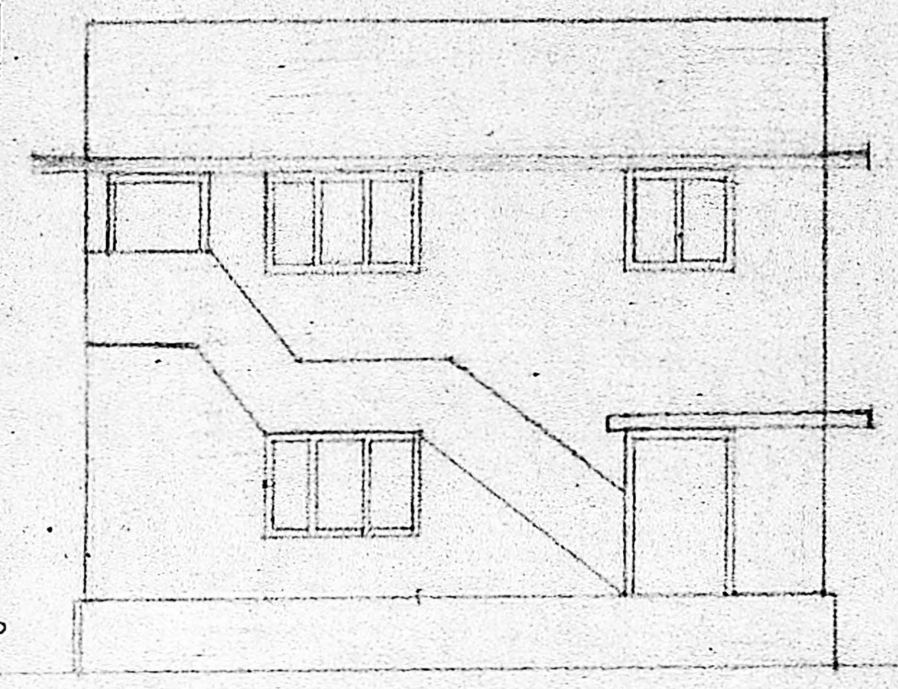

**SITE PLAN.**  
 SCALE: 1 INCH = 16 FEET.  
 EXISTING 40' WIDE METAL ROAD.

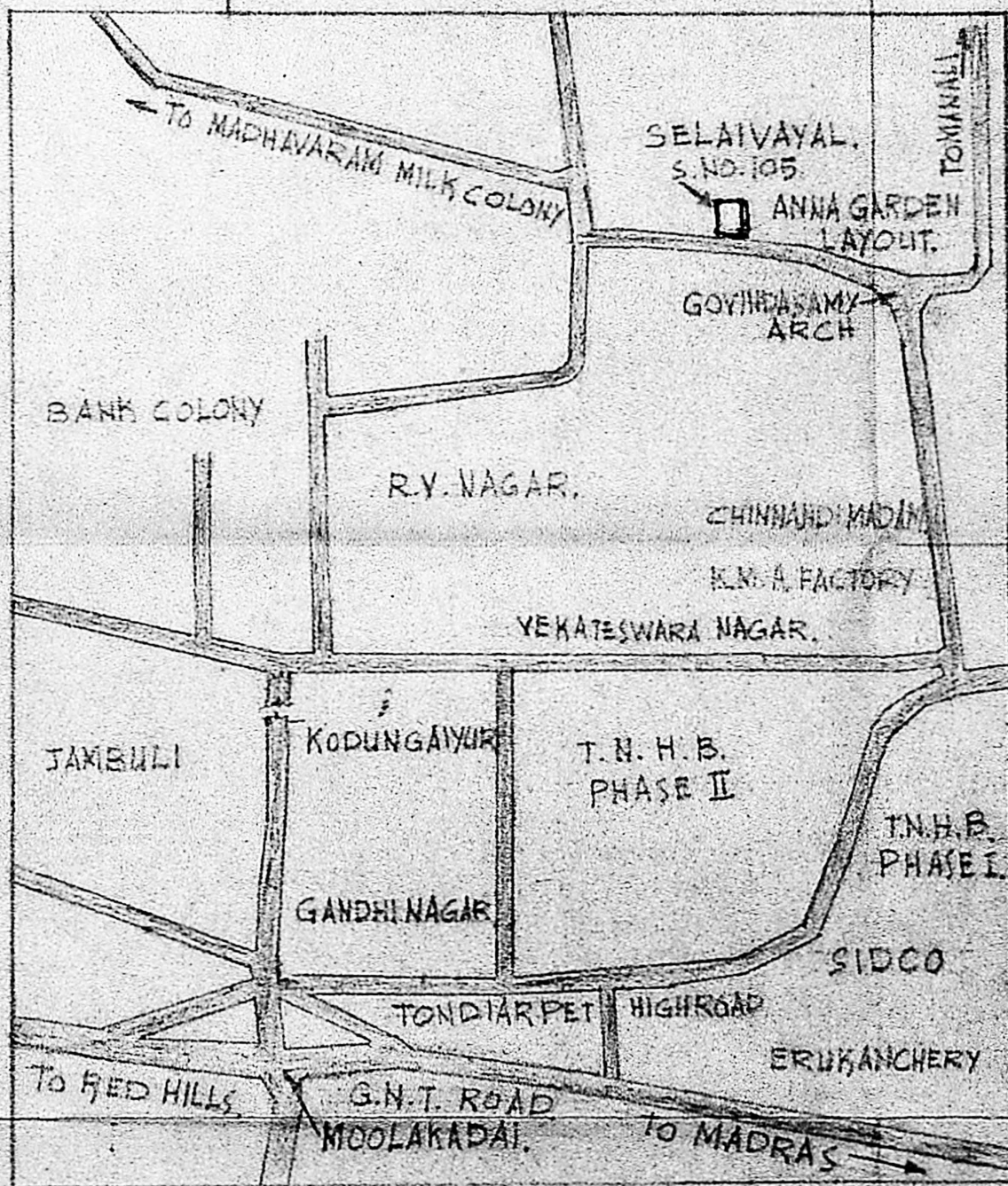

**KEY PLAN.**  
 (NOT TO SCALE)

REFERENCE & SPECIFICATION	FEET	METS
R.S ROLLING SHUTTERS	6'-6" x 7'-0"	2.0 x 2.14
D TEAKWOOD FLUSH DOORS	4'-0" x 7'-0"	1.22 x 2.14
D1 COUNTRYWOOD DOORS	2'-6" x 6'-0"	0.76 x 1.83
W STEEL FRAME GLAZED WINDOWS	4'-6" x 4'-6"	1.37 x 1.37
W1 STEEL FRAME GLAZED WINDOWS	6'-0" x 4'-6"	1.83 x 1.37
V STEEL FRAME GLAZED VENTILATORS	3'-0" x 2'-6"	0.91 x 0.76
FOUNDATION: FINE COURSE SAND 12" TH. (-91) WIDTH 3'-3" (1.0).		
CEMENT CONCRETE 1:3:6, 12" TH. (-91) x 3'-3" (1.0).		
BRICKWORK: WITH STOCK BRICKS IN C.M 1:6 PLASTERING 1:5.		
ROOF SLAB, LINTEL, SUNSHADE, LOFT & BEAM IN R.C.C 1:2:4.		
INDUSTRY ROOF A.C. SHEET WITH G.I. PIPES WITH VENTILATION.		
WELL 4'-0" DIA (1.2) DEPTH 20' WITH PLATFORM.		

SCALE  
 1 INCH = 8 FEET  
 OR 1:100

S. Visalakshi  
 OWNERS SIGNATURE.

V. Venkatesan  
 CIVIL ENGINEER  
 Class II Licensed Surveyor No. 6  
 CORPORATION OF MADRAS  
 No. 7, Paper Mills Road, First Floor  
 Near Parthasarathy Church, Madras-11  
 LICENSED SURVEYOR.